

PLAN SHOWING THE PROPOSED BUILDING IN S.NO. 57/2 OF MEDAWAKKAM VILLAGE AT PLOT NO. 4 IN "DHARMA BOOPATHY NAGAR - MEDAWAKKAM - ST THOMAS MOUNT PANCHAYAT UNION"

SCALE 1:100

SCRUTINY PLAN

A/14073/92

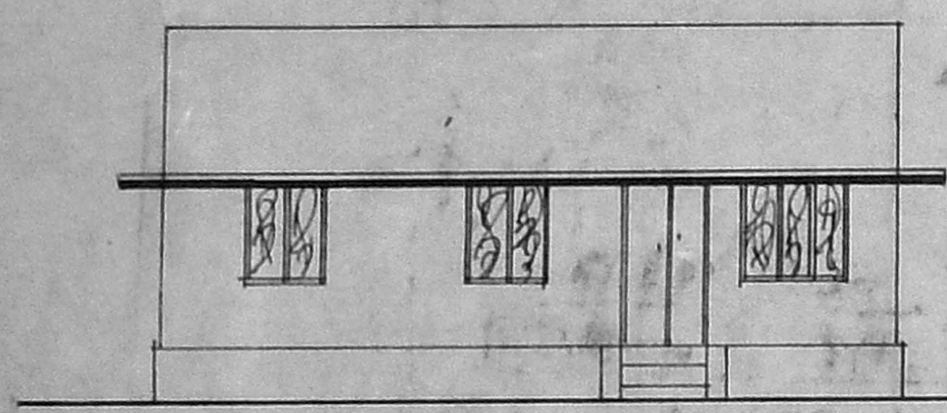

FRONT ELEVATION

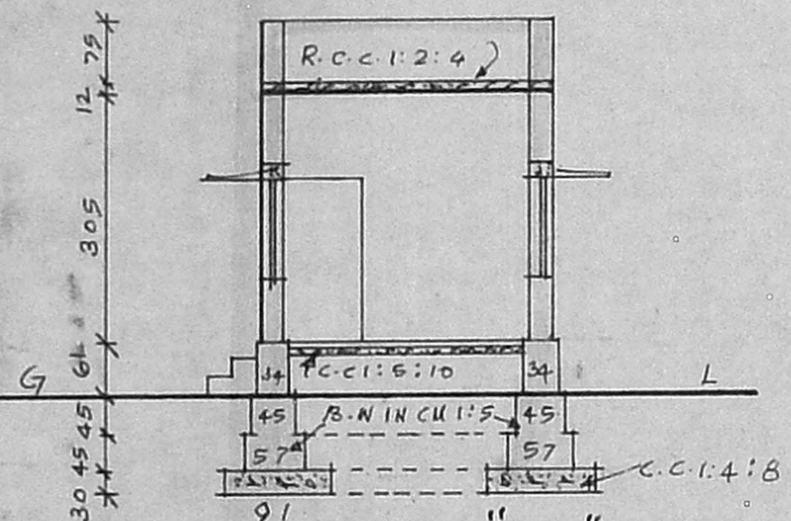

SECTION ON "AB"

Planning Permit No. A/23289/92/93

**APPROVED**

SUBJECT TO THE CONDITIONS IN THIS OFFICE LETTER.

No. G1/16/14073/92

FOR MEMORANDUM SECRETARY  
MADRAS METROPOLITAN  
DEVELOPMENT AUTHORITY  
REVENUE DEPARTMENT  
MADRAS - 600 008.

SITE PLAN

SCALE 1:200

PLOT NO. 3

63'0" (1921)

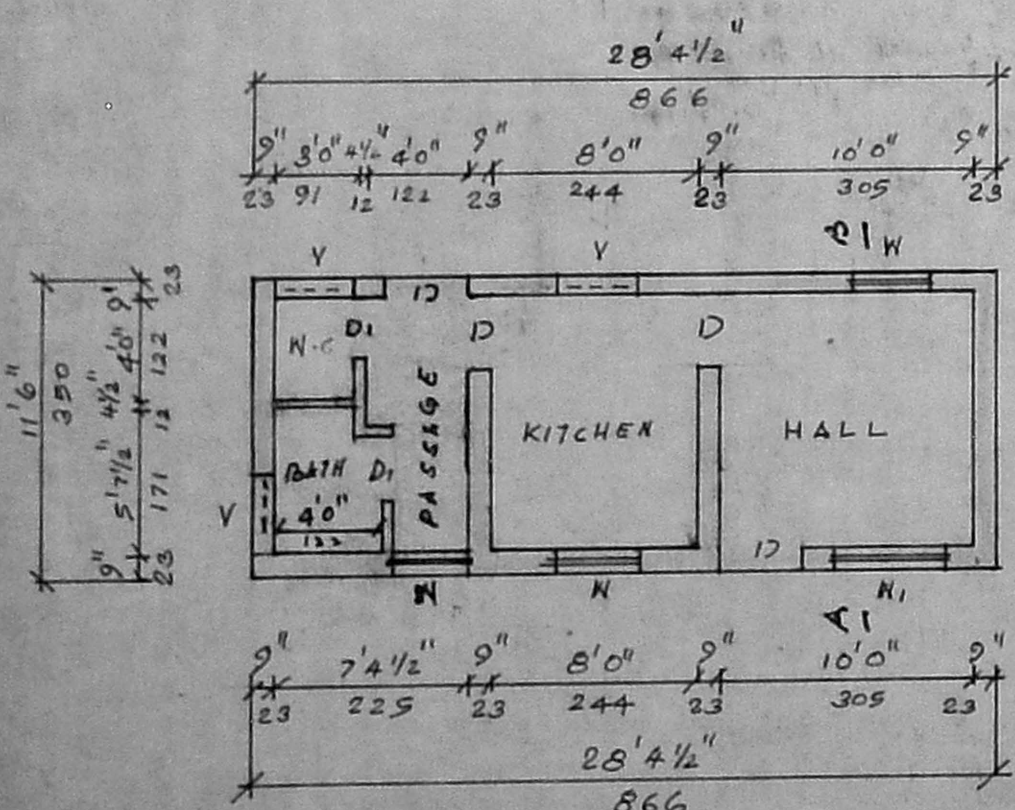

PLAN

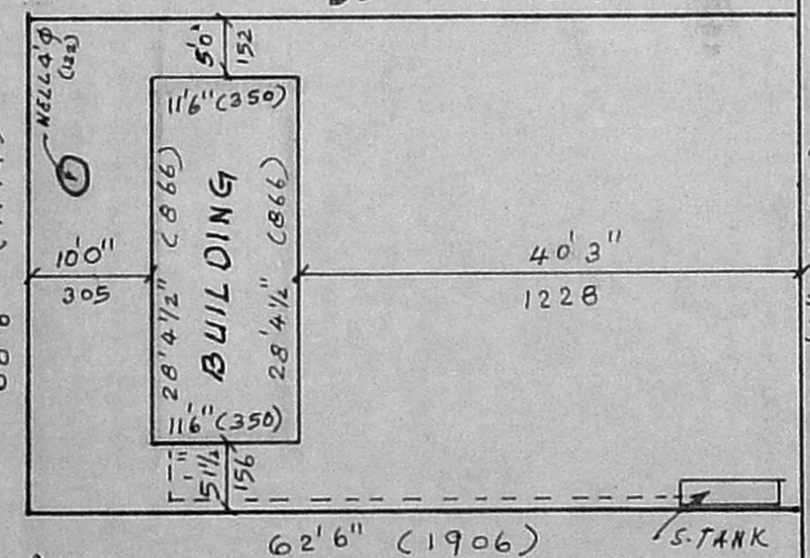

PLOT NO. 5

LAYOUT ROAD - 24'0" (732)

D BOOK	100 x 198
D WINDOW	75 x 183
W WINDOW	91 x 122
W WINDOW	137 x 122
V VENTILATOR	91 x 61
PLOT AREA	224.67 M <sup>2</sup>
BUILDING AREA	30.35 M <sup>2</sup>
OPEN SPACE	194.12 M <sup>2</sup>

FSS =  $\frac{31.35}{224.67} = 0.14$

*V. Ramamurthy*  
V. RAMAMURTHY  
LICENSED SURVEYOR  
TANJAVUR MUNICIPALITY  
NO.15, PANCHAYAT COLONY  
SHROMEPET, MADRAS - 600 044

*M. J. J. Sundararajan*  
OWNER